



HARNESSING THE **POWER** OF **YOU**.



**CHANGING THE
IMPACT OF CANCER.**



15x40 connection
NewCancerConversation.org

A message from our **Founder**

15-40 Connection's work to empower the lifesaving advantage of early cancer detection has become part of our DNA. Seeing the reward of lives saved drives us all to want to do more; to reach more people quickly. Early cancer detection is a benefit we all deserve.

As an organization we initially focused on teaching teens and young adults because tragically, they are a group who has paid a high price to delayed diagnosis. It is a primary culprit of the fact that their cancer survival rates have barely improved since 1975.

Through the work initiated and funded by us all, we quickly saw a broader opportunity and need for earlier cancer detection in all age groups. Cancer does not discriminate. Neither does delayed diagnosis.

We often ask people who have had cancer if they noticed symptoms prior to their diagnosis. The answer is frequently no. Then we teach them what a cancer symptom can feel like and their answer changes. They realize that there were signals but they did not know what they meant, so they blamed them on diet, lifestyle or aging. Many bravely share their experiences and insight to illustrate the importance of the lessons we teach.

We are moving forward with passion and a clear purpose; to teach all to recognize early warning signs of cancer and to actively collaborate with medical professionals for better health care. People have come to understand that they do not need medical expertise or even high school biology to be important contributors to their health care. Every team has roles that need to be filled with the right talent. Your healthcare team needs more than medical expertise. It needs you and knowledge about you. When you work together, outcomes improve.

We are so very fortunate to have you on our team helping to teach, guide and change the cancer conversation. Our work would not be possible without the generous support of donors, gala and golf guests as well as everyone who has contributed their time and talent.

On behalf of all those whose lives have been changed because they recognized and acted on cancer symptoms early, we are very grateful for your support.

Health is Wealth!



Jim Coghlin Sr.
Founder and Chief Volunteer



BOARD OF DIRECTORS

Karen H. Albritton, MD
James W. Coghlin Sr.
Christopher J. Coghlin
Eric B. Coghlin
Christopher J. Palermo, CPA

BOARD OF ADVISORS

Nancy M. Coghlin
Jill C. Conant
Matthew Cote
John M. Heald
Justin A. Maykel, MD
Matthew O'Connor

MEDICAL ADVISORS

Karen H. Albritton, MD
Justin Maykel, MD

A message from the **Executive Director**



15-40 Connection is deeply committed to changing the cancer conversation and delivering the lifesaving benefit of early detection. Its innovative approach is harnessing the incredible power of patient insight. We teach people to hear body signals that can be early warning signs of cancer and how to collaborate with their doctor. The patient's role in their own healthcare is essential for early cancer diagnosis.

Cancer is a disease that touches us all. The odds that you or someone in your family will be diagnosed with cancer are high, but few expect it. Understandably, the mere mention of cancer evokes fear and discomfort. Yet when we ask people if they want to learn how to recognize a cancer symptom, even those who are afraid, say yes.

By saying "yes," patients start to become empowered. We know that early detection is the best and most effective medicine for cancer. Who would not want the best medicine?

The power of patient insight guided by 15-40 Connection education is transforming the process that leads to diagnosis. Lives have been improved. Lives have been saved. Not all have been diagnosed with cancer but all have received more effective health care and returned to health sooner.

We set out to save patient lives but are doing much more. When the power of early detection allows a talented teacher to return to the classroom and connect with students in ways that helps them achieve and grow or when a father of young sons is able to return to being an engaged, "regular dad" or an executive is able to put his full talents to use running a business and employing others...the impact is immeasurable.

Among these victories is a sobering fact that motivates us every day. We know that even as you read this, there are people experiencing health changes that are early warning signs of cancer but they don't know it. They have not been taught to "hear" them. They are not seeking medical care and their cancer is progressing unchecked to stages that will be more difficult to treat and less likely to be cured. They need 15-40 Connection education.

We will continue to innovate, collaborate and lead the way toward changing the cancer conversation. We will continue until cancer symptom awareness, empowered patients and 15-40 Connection's New Cancer Conversation are part of our culture.

To do this work is both an honor and a passion. To all of you, please accept my deepest thanks.

A handwritten signature in dark ink that reads "Tricia". The script is elegant and cursive.

Tricia Scannell Laursen
Executive Director

LEADERSHIP & STAFF

James W. Coghlin Sr.
Founder & Chief Volunteer

Tricia S. Laursen
Executive Director

Jan Fountaine
Donor Services Manager

Ashley Emerson
*Education and Outreach
Director*

Susan Cyr
*Director, Mark & David
Ungerer Golf Tournament,
Gala & Auction; Assistant
to James W. Coghlin Sr.*

Ashley Perssico
E-Communications Manager

Alicia Donovan
*Education and Outreach
Manager*

15-40 Connection's New Cancer Conversation Is Creating Empowered Patients

Empowering individuals to take control of their health is the core of 15-40 Connection's education. Detecting cancer early also requires collaboration. Successful patient-doctor relationships cannot happen without patients collaborating with their doctors.

15-40 Connection's actionable and memorable steps: **The 3 Steps to Early Detection** help people become aware of their health and take an active role in their own healthcare.

Those who follow these three steps, have received more effective healthcare. Some have played significant roles in helping to save their own lives and others have improved the quality of their lives by returning to health sooner.

STEP 1: Remember What Great Feels Like

Your awareness of how you feel when you feel great is a tool that you can use to recognize health changes earlier. Since cancer can reveal itself in different ways to different people, it is important to know what is normal for you.

In order to do this, we urge people to create a benchmark of their health by answering the following questions:

- **Your typical energy level** – are you a high/low energy person?
- **Sleep patterns** – do you need 4, 6, 8 hours or more of sleep to feel rested? Do you sleep through the night?
- **Weight** – we all go through periods of weight gain and loss from time to time, but what is your average?
- **Bowel habits** – how 'regular' are you?
- **Skin** – do you have a lot of freckles or moles? Have they changed over time? Do they itch?
- **Lump or bumps** – do you have any on your body? Were they always there? Have they changed or grown?
- **Pain** – do you have a new or unusual pain that lasts longer than a few days?

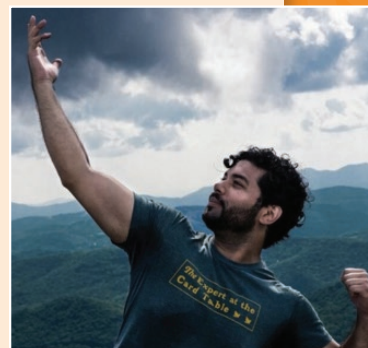

STEP 2: Use the 2-Week Rule

The 2-Week Rule is the recommended timeframe for seeking medical attention if your great has changed. The flu, a seasonal cold, or muscle pain, to name a few examples, typically resolve within two weeks.



If a health change persists for more than two weeks, 15-40 Connection recommends that it be brought to the attention of a doctor. This timeframe limits panic for some and promotes earlier action for others. Doctors and healthcare professionals agree that it helps them diagnose conditions earlier when treatment is both easier and more effective.

STEP 3: Share with a Doctor

Once you make an appointment with your doctor, your job is not done.

You are the expert on your body.



You know your body best and need to share what you know about your health changes with your doctor.

Advocate for yourself and don't let embarrassment or fear stop you from sharing all of your concerns. Be honest about all of your health changes. Your doctor is like a detective. As you share more with your doctor, a clearer picture will emerge about what's going on with your health.

Changing the Impact of Cancer

Remember Caitlin Whitney? She called 15-40 Connection to say “Thank you for saving my life.” 15-40 Connection’s education taught her how to recognize important health changes, what to do next and how to be an empowered patient. Caitlin’s actions led to her early cancer diagnosis and saved her life. She is back teaching 5th grade and is now sharing what she learned to help others detect cancer early.



Recently Kerri noticed a mark on her face. Because of 15-40 Connection’s education, she did not wait to get it checked. The spot on her face was a subtle change that didn’t go away after two weeks and she knew she needed to act. Her doctor diagnosed her with skin cancer. Because she didn’t wait, her treatment plan was easier. Her skin cancer was removed and has healed and she is back to feeling her great.

A volunteer at the Tough Sander event learned about 15-40 Connection education and used it to help her husband. He was a testicular cancer survivor, but started experiencing new pain in his groin. Remembering the 3 steps, she encouraged her husband to see a doctor when the pain didn’t go away and unfortunately they discovered the cancer had returned. They are incredibly thankful they found it quickly and he is currently undergoing treatment.



JD has had two careers where being tough and brave can be life-saving, but has learned that when it comes to your health, don’t tough it out—call your doctor and share as much information as you can. You know your body best. As a two-time cancer survivor, he wants people to know how important this is. Call your doctor and share everything you know about what has changed. You are an important member of your healthcare team.



A Doctor's Perspective

Peter Deckers, MD, Dean Emeritus, UConn HEALTH

"Would you recognize a cancer symptom? Would you do something about it? What are the drivers that prevent people from doing something about it in a timely fashion?"

"If we can cause patients to be aware of themselves, effectively we are empowering them to make choices that would lead to good health earlier and drive up the cure rate. It is unquestioned that if we find a breast cancer that is less than 1 cm we have a cure rate that is over 90% or a mole on the skin that is a malignant melanoma that has not invaded very deeply vertically into the skin, we cure over 90% of people."

"Early detection is vitally important but it includes not only the technology advances but also patients being aware of their health and reporting changes that need to be investigated."

Notable Celebrities Helping to Get the Word Out



Dee Rowe, Former UConn Men's Basketball Coach and 2017 Naismith Memorial Basketball Hall of Fame Nominee

"Love life, appreciate the gift of life. 15-40 Connection is reaching out everyday to make the world a better place. We can all make a difference."

Joyce Kulhawik, Emmy Award-winning A&E Critic and 3x Cancer Survivor

"Doctors are doing their part. The science breakthroughs are extraordinary coming in from all around the world. But the first step doesn't begin with the doctors, it begins with you. Each one of you. All any of us can do is share what we know and what we learned with one another and help each other. I am sharing my story because we -- all of us sharing here today-- were lucky to tune in and pay attention and take charge and insist on our own health. Because it really does begin with you."



Learning to **Detect Cancer Early**

Onsite Educational Programs in Schools and Workplaces Reached:



Social Media



Where do people go to learn about cancer symptoms? Online.

15-40 Connection's social media channel followers continue to grow and teach thousands of people every year.

We share, teach, listen and answer questions. We reach people across the United States, as well as Europe, Asia and South America. Through conversations and interactions we are changing the way people think about cancer and their role in their own health care.

Through our blog, Facebook and Instagram we utilize the experience of others who share the lessons they learned on a journey that led to their cancer diagnosis.

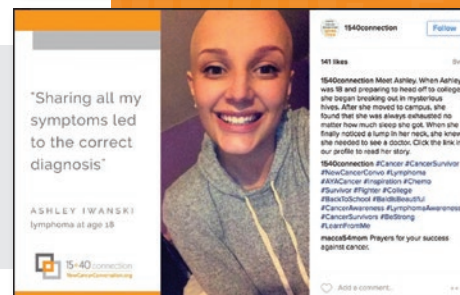
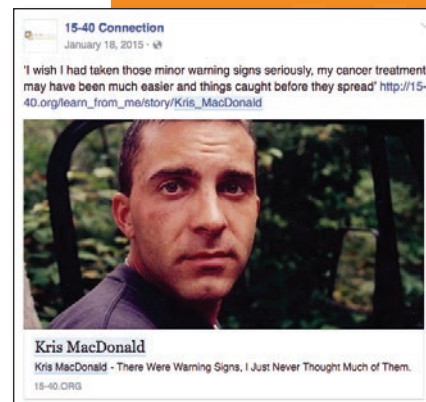

Growth in **Facebook** followers



Growth in **Instagram** engaged users



Growth in **Instagram** likes

Financial Snapshot

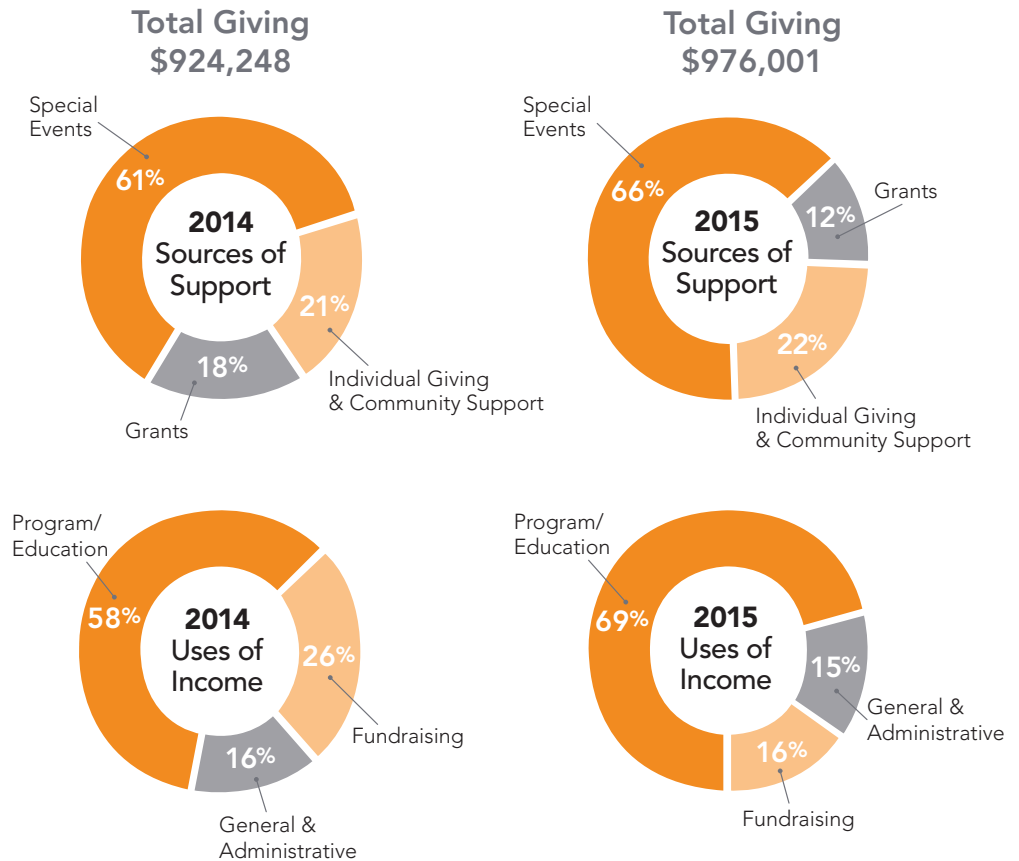

Partnerships

15-40 Connection builds partnerships to deliver memorable and actionable educational programs to schools, universities, and workplaces. Partnering helps 15-40 Connection teach more people how to recognize important health changes that could be early warning signs of cancer. For example:

UConn: 15-40 Connection and UConn Health hosted 'Recognizing Health Changes You Should Not Ignore' for UConn Health patients and friends. Over 150 people learned important lessons through the powerful stories of young adult cancer survivors. The discussion was moderated by Emmy Award-winning A&E Critic and 3X Cancer Survivor Joyce

Kulhawik and Peter Deckers, M.D., Professor of Surgery, Dean Emeritus at UConn School of Medicine. Special guest and 3X Cancer Survivor Donald "Dee" Rowe, Former Head Coach of UConn Men's Basketball, closed the evening with an inspirational reflection on surviving and thriving.

Tufts Health Plan partnered with 15-40 Connection for a shared vision of improving patient outcomes. 15-40 Connection's education is integrated into the Tufts subscriber newsletter, social media, employee health fair and community events which collectively reach over 300K members and staff.

15-40 Connection and the Power of You

\$50,000 and Above

2014 & 2015

Jim & Nancy Coghlin
Coghlin Companies, Inc.; Columbia
Tech and Cogmedix

2014

Renewal by Andersen

2015

Roger M. Marino

\$20,000 - \$49,999

2014 & 2015

Jane E. Davis-Kusek and Charles
C. Kusek
John and Robyn Davis
Stephen A. Davis
Irene E. and George A. Davis
Foundation
Fraternal Order of Eagles #3565
Kokos Machine Company
Thomas H. Niles

2014

Bryan and Judy Rich

2015

Anonymous
Steven and Annemarie Austin
BTIG, LLC
Kevin and Patricia Meehan

\$10,000 - \$19,999

2014 & 2015

John P. Duquette
The George F. and Sybil H. Fuller
Foundation
Mississippi Polymers, Inc.
Richard J. Noonan
Thomas and Babs Putnam

2014

The George I. Alden Trust
Steven and Annemarie Austin
The Bassick Family Foundation
Chris and Kimberly Coghlin
Cynosure
Dan's Jeep Chrysler Dodge, Inc.
Chris and Jean Egan Foundation
Phillip and Linda Holman
Imperial Cars
Kirby Foundation Fund of Greater
Worcester Community Foundation
Christopher and Catherine Palermo
Ronald and Martha Pike
Todd Wetzel

2015

Cindy H. Andrews and
Thomas Whyte
Richard and Lori Carr
Michael and Ellen Davin
The DAVIS Companies
DCU for Kids
Imperial Distributors, Inc.
Manufacturing Resource Group, Inc.
Matthew 19:26 Fund
Joseph and Jane McGuine
Rodman Ride For Kids
United Way of Central Massachusetts

\$5,000 - \$9,999

2014 & 2015

Aeng Banks
Bollus Lynch, LLP
Brendon Properties
Brian and Rebecca Burns
CMP Advanced Mechanical Solutions
Jim and Kristen Coghlin
Norman and Debi Davieau
John and Danae Foley
Fourstar - Tornik LLC
Gary and Nancy Goodhile
Huhtala Oil Co.
Injectronics
JJ's Sports Bar & Grill
Thomas Kokosinski
Tommy and Corey Lee
Metso Automation
People's United Bank
Regan Remillard
Spectrum Enterprises
Worcester State University

2014

BTIG, LLC
Commonwealth Electrical
Technologies
Melvin S. Cutler Charitable
Foundation
The DAVIS Companies
Louis and Dona DeSantis
Matthew and Kristen Esler
John and Jeanne Esler
Rob Fuller Motorsports, LLC
Glen and Audette Hammitt
David Hatch
Honey Farms, Inc.
Lisa Kirby Gibbs and Peter Gibbs
Salim and Christy Lotuff
Brad and Traci Macomber
Marlborough Savings Charitable
Foundation
New England Business Media, LLC
John and Marie Palermo
Francis and Carolyn Shea
Rocco and Anne Trotto

2015

1A Auto Inc.
Anonymous
Eric and Christine Austvold
Joseph and June Bafaro
Bar Code Direct, Inc.
Biomedical Research Models, Inc.
Michael and Sally Boyer
Peter Brown
Paul and Susan Butka
Kathy and Phil Cambo
Dave and Eirinn Campaniello
The Chacharone Family
Michael D. Cimini and Angela
Cheng-Cimini
Cynosure
Digital Federal Credit Union
Phillip and Linda Holman
Kirby Foundation Fund of Greater
Worcester Community Foundation
Jenique and Robert Leblond
Frederick and Tina Miller
Paul and Barbara Nazzaro
New England Fabricated Metals

Osterman Propane LLC

John Pino
Michael G. Ratte Charitable
Foundation
Bryan and Judy Rich
Ashby and Andrea Richardson
Martha and Jim Ross
SHI International Corp.
St. Pierre & St. Pierre, P.C.

\$2,500 - \$4,999

2014 & 2015

Anixter
Arrow Electronics, Inc.
Bank of America
Jill and Jonathan Conant
FABCO Manufacturing, Inc.
Fletcher Tilton PC
FLEXcon
Matthew and Holly Giza
David Gow, Wake Up Narcolepsy
Cutler Capital Management
The Hanover Insurance Group
Foundation, Inc.
The Hanover Insurance Group
Heilind Electronics, Inc.
John and Jeanette Howard
J.J. Bafaro, Inc.
Mercier Electric Co., Inc.
Brian F. Payne
Polar Beverages/The Crowley Family
Arthur and Debra Remillard
Richard and Alison Ricker
Steven and Julia Rothschild
Mark and Erin Shapiro
SpencerBANK
Pat and Deb Sullivan
Group Insurance Solutions, Inc./
Sullivan Benefits
Sullivan Group - Insurance & Risk
Management
Wachusett Mountain/The Crowley
Family
Wal-Mart Stores, Inc.
Stephen and Judith Wentzell

2014

Alexander, Aronson, Finning CPAs
Joseph and June Bafaro
Bar Code Direct, Inc.
Jack and Susan Bassick
Biomedical Research Models, Inc.
Richard and Lori Carr
Robert and Theresa Davis
Delande Electrical Supply
Diamond Staffing Services, Inc.
Patrice and David W. Hillis
Sam and Debra Hokkanen
James E. Hollis
Harris and Nancy MacNeill
Manufacturing Resource Group, Inc.
Frederick and Tina Miller
James and Patricia Moynihan
Paul and Barbara Nazzaro
Elaine Olson
Allan Ponn
The Quaker Agency of MA., Inc.
Gregg and Pam Rosen
Roderick and Elizabeth St. Pierre
Michael Waltrip

Courtney C. Wetzel Memorial
Scholarship Fund of Greater
Worcester Community Foundation
Steve Zimmermann and
Janet Hylland

2015

Thomas and Lynora Bartholomew
The Bassick Family Foundation
David and Patricia Benson
Elizabeth and Len Braudis
Chris and Kimberly Coghlin
Eric and Victoria Coghlin
Commerce Bank & Trust Co.
Michele and Nate Cospers
Cryogenic Institute of New
England, Inc.
Melvin S. Cutler Charitable
Foundation
John and Karen DeCarlo
J. Michael and Julie Deneen
David Hatch
Honey Farms, Inc.
JMM Charitable Foundation
Mike and Ruth Kelly
Domenic* and Judi Mancini
Sean and Christine McCarthy
Metalcrafters, Inc.
MSW Financial Partners
Northern Tree Service, Inc.
Nouria Energy
Matthew and Susan O'Connor
Christopher and Catherine Palermo
Joshua and Michelle Paquette
Prescott Metal
Professionals, Inc.
Mark and Kathy Puccio
Robin A. Rhodes
Sager Electronics
Saint John's High School
Sandri Energy, LLC
Michael A. Shustak, DDS
Synoptics
Thermo-Craft Engineering
Rocco and Anne Trotto
John and Jeannine Urban

\$1,000 - \$2,499

2014 & 2015

Colin and Carolyn Ahern
Robb and Madeleine Ahlquist
Anonymous
Applied Interactive
Michael and Patricia Barry
Peter and Shauna Barry
David Belsito
Norman Bitsoli
Blue Cross Blue Shield of
Massachusetts
Jason G. Bourque
Gerald and Loree Burns
Central One Federal Credit Union
Maureen L. Coghlin
Coghlin Electrical Contractors, Inc.
The Cole Family
Topper and Deb Degnan
Draco Racing Distribution Inc.
Eagle Cleaning Corporation
Fidelity Bank
Greenberg, Rosenblatt, Kull &
Bitsoli, P.C.

Dr. Abe and Linda Haddad
Horizon Solutions
Danny Iandoli
ISM Holdings
Scott and Renee Johnson
Hannah and James Kane
Patricia C. & Kenneth R. Kendall, Jr.
Fund of the New Hampshire
Charitable Foundation
William Lewis
David and Donna Mackie
David M. Matson, DMD
Justin A. Maykel, M.D. and
Heather Maykel
Dr. William Maykel and
Deborah Gayner
Kenneth and Kristen Maynard
Edward G. Nabhan
Mark and Julianne Peris
Robert and Lyn Petricca
The PIMCO Foundation
The Plymouth Rock Foundation
Polito Development Corporation
Pyle Fund of Greater Worcester
Community Foundation
K. Michael and Cathy Robbins
S. Rasnick Co., Inc.
Interstate Specialty Products
Judith L. Sbrogna
Thomas and Madelyn Shields
Stowe & Degon, LLC
Tonna Charitable Trust
Transworld Marketing Group
David and Terri Turpin
Michael and Denyse Turpin
UBS Investment Bank
Wealth Advisory Services, LLC
WESCO Distribution, Inc.
Wonderful Giving

2014

Joshua and Laurel Ahearn
Al's Oil Service LLC
Jonathan and Jowita Androlewicz
Brent and Katrinka Arthaud
Austin Liquor Company Inc.
Eric and Christine Austvold
Joseph and Kristin Bafaro
David Baril
Beaton Kane Construction LLC
David and Patricia Benson
Waterline Capital LLC
Bingham McCutchen LLP
Builders Systems, Inc.
Cancer Treatment Centers of
America
Michael D. Cimini and Angela
Cheng-Cimini
Citizens Charitable Foundation
Eric and Victoria Coghlin
Corporate Environmental
Advisors, Inc. (CEA)
Richard Crescenzi
Melvin S. Cutler
Michael and Ellen Davin
John and Karen DeCarlo
Neil and Audrey Feldman
Robert and Monica Fuller
Gear Motions, Inc.
Kim and Theodore Goodnow
Christine Goretti

Michael and Brittany Grenon
Hachette Book Group
Hansen Associates Inc.
Matthew and Laurie Hogan
The James and Nancy Holston
Foundation
Imperial Distributors, Inc.
Jenny B. Companies LLC
Jenique and Robert Leblond
Liberty Mutual
Kari and Susan Lunden
Lisa and Richard McCarthy
McGrath Sales Corp.
Metalogic Industries, LLC
Moira Moynihan-Manoog and
Charles Manoog
New England Fabricated Metals
Optimum Technologies, Inc.
Osterman Propane LLC
Paula and Peter Paige
Joshua and Michelle Paquette
Scott Payette
Perrone Landscaping
John Pino
Prescott Metal
Mark and Kathy Puccio
Reliant Medical Group
Robin A. Rhodes
Jay Robinson
Sager Electronics
Saint John's High School
Cathy and Tony Salerno
St. Pierre & St. Pierre, P.C.
Eric S. Suher
Rory P. Sullivan
Thermo-Craft Engineering
Paul and Claire Thibeault
Brian Thompson
Robert G. White
Brad and Duffie Wyatt
The Zekos Group

2015

Alexander, Aronson, Finning CPA's
Timothy Baker
Jack and Susan Bassick
Bay State Savings Charitable
Foundation, Inc.
Michael and Cathy Bollus
Kellie Bowe
David and Lynn Butler
Capital Group
Cardinal Construction
Brian and June Carroll
Champagne Logistics
Cianbro Corporation
Columbia Tech
William J. Cosgrove
D & S Realty LLP
Drew and Lauren Davis
Mary C. DeFeudis
Susan and Robert DeGruchy
Delande Electrical Supply
Paul and Jennifer DeMaria
Laura and Glenn Deming
Kevin and Diane Deschene
Jim Donohue
William and Michelle Duke
Durable Technologies/VisiMark, Inc.
Tony and Gladys El-Nemr
Fallon Community Health Plan

15-40 Connection and the Power of You

Laurel and Kenneth Ferretti
Francis Flanigan
Robert and Stephanie Franklin
William and Aileen Gentner
Brendon and Robin Giblin
Jennifer Glowik
Richard and Maggie Green
Lou and Wendy Griffith
John and Kathryn Heald
Beth and Mike Helenius
Patrice and David W. Hillis
Sam and Debra Hokkanen
Paul and Kathy Jensen
Eric and Kristen Kamin
Dave Kaple
Stephen and Kate Kapusta
Michael and Jody Kelliher
Lisa and Mike Kittredge Foundation
David and Jill Kurzontkowski
Ronald Ladner
Patti Lengel
Alexander Levine and Rosemarie Brie-Levine
Ian and Keri Levine
Michael and Laurie Levy
LPL Financial Foundation
La Roxx LLC DBA Lucki Clover
MacNeill Engineering Co., Inc.
Donald J. and Tina Mancini Family
Fund of Greater Worcester
Community Foundation
Eric and Eileen Marcus
Albert and Maggy Maykel
Thomas and Elizabeth McGregor
Peter and Denise McGuire
Morgan Stanley
David and Julie Moses
Michael and Cary Mulrain
New England Drives & Controls Inc
Dr. Dominic Nompoggi and
Ann E. Brown
Matthew and Margo O'Connor
Wayne and Marie Oliver
David and Paula Palmisano
Henry* and Gail Poler
Francis and Judith Polito
Christopher S. Powers
Powers Industrial and Safety
Company, Inc.
Joseph Prior
Provo Financial Services, Inc.
Diedre Quealey and Steven Hansen
Timothy and Dina Rassias
Reliant Medical Group, Inc.
Glenn and Linda Shaw
Francis and Carolyn Shea
Sonepar USA
Sparton Corporation
Tennis RI
Christy and Ray Therrien
Elaine M. Tinlin
The Trustmark Foundation
Tullett Prebon
James and Maureen Umphrey
United Bank
Worcester County Deputy Sheriff
Association, Inc.

\$500 - \$999

2014 & 2015

Jeffrey and Joan Ashworth
Atlas Distributing, Inc.
Chris and Jessica Bragdon
James R. Chapdelaine and Susan
M. Mailman
Coleman Research Group, Inc.
Patrick Comer Courage Foundation
George and Elizabeth DeFalco
Gino DeFeudis
Michael and Susan Engel
EVO Dining
Dan and Deb Foley
Future Electronics
Kathleen F. Gianetti
Arthur and Rae Lynn Glispin
Goldman, Sachs & Co.
Gould-Shenfeld Family Foundation
David and Rosalie Grenon
Richard Hart
The Hite Company
Timothy and Paula Holt
Patricia and Michael Landine
The Living Earth
Daniel and Kirsten Mahar
Christopher and Carla McCall
Michael O'Neil
David and Marlene Persky
Joseph Persky
Protech Laser
James and Barbara Sadowsky
Michael and Ellen Sandler
St. Mary's Credit Union
Tammy and Ted Wolf

2014

Andrew Adelman
Gary Ahlquist
George and Lillian Albrow
Jennifer and Joseph Andruzzi
Lauren Aulds
Michael and Elizabeth Bafaro
Bank of America Charitable
Foundation
Bob A. Bilodeau
Arthur and Susan Boucher
Robert and Carolyn Brunelle
Trevor and Eileen Carlton
Champagne Logistics
Stephen and Denise Charron
Scott and Darcy Cook
Cryogenic Institute of New
England, Inc.
Susan and Darryl Cyr
Laura and Glenn Deming
J. Michael and Julie Deneen
John and Melodie Desmond
Dibona Bornstein & Random
Paul Dodds
Scott Dungey at Southbridge
Savings Bank
James and Rachel Egan
Expose Yourself Public Relations, Inc.
Mark and Janice Fuller
Michael and Corrine Gaffney
The Gord & Tania Kluzak Family Fund
Wayne J. Griffin
Dennis and Denise Guberski
Donnalee Guerin

John and Kathryn Heald
Stephen and Kate Kapusta
Peter and Roann Karns
Michael and Jody Kelliher
John and Susan Lajoie
William and Lynn Laursen
Patricia and William Lawton
Leadership Dynamics, Inc.
Michael and Laurie Levy
Matthew Marinelli
Thomas and Elizabeth McGregor
Peter and Denise McGuire
Richard and Nancy McKallagat
David and Jane McManus
Richard and Patricia Mercier
David and Michele Miles
Sydney L. Miller
Susan and John Millette
David and Julie Moses
Michael and Cary Mulrain
Kenneth and Beryl Notargiacomo
OneBeacon Charitable Trust
Joseph Palermo
Cathy Phillips
Lana and William Pieczynski
Todd and Irene Pizzi
Francis and Judith Polito
Mary Anne and Robert Powers
Powers Industrial & Safety
Company, Inc.
Diedre Quealey and Steven Hansen
John and Jennifer Quinn
Anthony J. Rich
Craig and Rose Richards
Michael Riley
Leslie Seidenberg and Peter Kiefer
Debra B. Shear
SHI International Corp.
Shoreline Audio Video LLC
Gary Singer
Helen and Paul Sullivan
William F. Sullivan Jr.
E. Paul Tinsley
Tufts Medical Center
WB Mason
Worcester County Deputy Sheriff
Association, Inc.
Branch and Tina Yules
Mark and Rachel Zides

2015

Dan Adams
James and Jillian Ahern
Karen and James Michael Albritton
Antonacci Family Foundation
AVNET
Rory Bayersdorfer
Michael Benedetto
Eric Busenburg
Richard Caparso
Stephen Cassidy
Gregg Catsoulis
Jill Chisholm
Connor Sign
Pauline Correia
Gina and Michael Cotton
Connor Davis
Louis and Dona DeSantis
Elizabeth DiChiappari
Digi-Key Electronics
Matt and Sarah D'Souza

Eileen Duhamel Pekarev
 Kevin and Carol Early
 Robert Egan
 Lew Evangelidis
 John and Laure Farrell
 Fastenal Company
 Kelly Fattman and Brendan Murray
 Jadine and Kevin Finch
 Michael and Joanne Fulginiti
 Mark and Janice Fuller
 Garden Fresh Courthouse Cafe
 Gear Motions, Inc.
 Christopher and Karen Geberth
 Elizabeth A. Getchell O'Brien
 Peter Graffman
 Michael and Brittany Grenon
 Mr. and Mrs. David E. Griffin
 Griffin Industrial LLC
 Dan Hayes
 Cristen Hiotes
 Mike Jones
 William and Maureen Kelleher
 Keith Lascuola
 David and Shelley L'Ecuyer
 Dick Ledoux
 Susannah M. Lee
 Liberty Mutual
 Albert MacDonald
 Robert MacKay
 Paul Marks
 Masterman's LLP
 Frank Messineo
 Deborah and Steven Migridichian
 Michael Notargiacomo
 Scott Notargiacomo and Susan Ritval
 Notargiacomo
 Optimum Technologies, Inc.
 John and Marie Palermo
 John Palermo
 Andrew Payette
 Scott Payette
 Tim Pike
 Allan Ponn
 Richard and Joanne Powell
 Breanna Rinaldo
 Lloyd Sabatelli
 Salem Five Charitable Foundation
 Yvonne Sayres
 Emilio Senesi
 SERVPRO of Framingham
 Tony Shitemi
 Pedro Silva
 Michael and Traci Simmons
 Southbridge Savings Bank
 Stretch-Tite Premium Food Wrap
 Major Stephen P. Sullivan and
 Dr. Desiree Carlson
 Natasha Szyrwiell
 Daniel Teveris
 Third Eye Coaching
 Robert G. White
 James and Cynthia Wilson
 Brad and Duffie Wyatt
 Kim Yatim
 Jeff and Karen Zidonis

\$250 - \$499

2014 & 2015

Anonymous
 Joseph and Jean Ash

Ray and Ann Auger
 Nicholas and Margo Bik
 John and Gretchen Bridgman
 Mr. and Mrs. Thomas Francis
 Cahill, D.D.S.
 James and Cheryl Comer
 John Doucette
 Excel Dryer, Inc.
 William E. Fanning
 Brian and Sheryl Fontaine
 Joel and Judi Greenberg
 R. Lee and Jane Hite
 Linwood and Judith Hudson
 Michael and Isabela Iantosca
 Patricia and Douglas Laursen
 Kenneth and Tanya Marderosian
 Ronald and Leslie Masiello
 Joseph and Rita Resha
 Synergy Associates
 Gary and Kim Thibeault
 Scott and Molly Vokey
 Wood Sales Corporation

2014

A. G. Miller Co., Inc.
 William and Mary Ann Abodeely
 Assurant Employee Benefits
 AstraZeneca Pharmaceuticals LP
 George Bacigalupo
 Sharon Blomgren
 James and Sheila* Carbone
 Patricia and James Carolan
 Kevin Castino
 Ron and Christine Caterino
 Randal and Paula Chinnock
 Dr. John Coakley
 Dale and Jen Del Vecchio
 Richard Delande
 Brian and Patricia Donahue
 Eileen Duhamel Pekarev
 Kevin and Carol Early
 Michael and Leigh Ferrantino
 Kevin Gallivan
 Elizabeth A. Getchell O'Brien
 Hanover Theatre/Worcester Center
 for Performing Arts
 Bryn and Jeffery Hartwell
 Dean and Kim Hickey
 Robert and Rita Hicks
 Maryann Horton Luongo
 Steven and Pat Issa
 Luis and Rita Janeiro
 Cindy and Ron Joslyn
 Paul and Carol Kennedy
 Ray Knox
 James Lach
 Gale F. Ledoux
 Tim and Elizabeth Leonard
 Tim and Marie Lescalleet
 Glenn Lippert
 Denise and Doug Lockhart
 Frank and Tendai Lupafya
 Michael and Laura Maiorino
 Albert and Maggy Maykel
 Harry McGill
 McGill Hose & Coupling, Inc.
 Deborah and Steven Migridichian
 Joseph and Jill Milano
 Cathleen and Vincent Natale
 Jesse Noboa
 Ryan O'Connor

Patricia A. O'Hearn
 David and Sherri Pitcher
 Richard and Joanne Powell
 Professional Group Plans, Inc.
 Timothy and Kris Prosser
 Bryan and Heather Rich
 Frank Riordan
 Donald and Virginia Rowe
 Thomas and Patricia Ryan
 Don and Donna Ryel
 Lloyd Sabatelli
 Carl SanFilippo
 Kevin and Pam Saunders
 David Shepro, MD
 Michael and Traci Simmons
 Jon and Kelly Stuart
 Major Stephen P. Sullivan and
 Dr. Desiree Carlson
 Dianne G. Sullivan
 Laura Supple
 Tenant Systems, Inc.
 Elaine M. Tinlin
 Craig and Jean Twohey
 Alexis and Osiris Vallejos
 Mark and Karyn Wagner
 Wesleyan University Student Athletic
 Advisory Committee
 James and Mary Wilson

2015

Andrew Adelman
 George and Lillian Albro
 AlphaSights
 Ansell Grimm & Aaron
 Foundation, Inc.
 Annmarie and John Argitis
 Axis New England
 Keith Babcock
 Renay Bankowski
 Deborah and Alan Bieri
 Tina Bilazarian
 Boris and Lubov Blinder
 Joanne and William Brady
 Cynthia and Ronald Brown
 Charlene Brown
 Peter J. Caparso
 Stephen Carlidge
 Bonnie and Trey Cassidy
 Kirk Cawthorne
 Nicholas Chacharone
 Stephen and Denise Charron
 Cori Connor-Morse
 Scott and Darcy Cook
 Brooke Cusson
 Kimberly Davis Crear and
 Robert J. Crear
 Peter J. Dawson
 John and Melodie Desmond
 John and Joette D'Esposito
 Ron P. Drowing
 Patrick and Joanne Egan
 Falmouth Lions Club
 Law Offices of Barry Feinstein
 Cliff and Janice Fountaine
 David Freil
 Becki and Rick Gould
 Michael and Pamela Haddad
 HATCH Marketing
 John Isaacson
 Thomas Isaacson
 Susan and Sydney Jones

15-40 Connection and the Power of You

Barbara Kane
William and Kathleen Kelleher
Deborah Klein
Sandra Kraft
Karen LaFond
Barbara and Roger LaRochelle
Leadership Dynamics, Inc.
Joe Lebonitte
Kim Ledoux
Kristina Lengel
Thomas Lenzi
Marie C. Limoges
Russell Litin
Robert P. Lombardi
Deborah Lucci
Magnus Magnusson
David Maldari
Johanna and Ron Maloney
Korinne and Rich Manders
William C. Martin
Sean and Holly Mawn
Sherrie and Thomas McNamara
Moira Moynihan-Manoog and
Charles Manoog
Holly and Michael Mudd
Navesink Rehab
Lisa Nickerson
Rick and Michelle Nisbet
Kenneth and Beryl Notargiacomo
Beryl N. O'Brien
Steve and Jennifer O'Toole
Pagano Media, Inc.
Joseph and Kathleen Pagano
PAX Construction Corp.
Martha Price
Donald Raymond
Saint Peter Marian Junior-Senior
High School
SAL Electric Co., Inc.
Ralph F. Sbrogna Jr.
Jean Shelton
Gary Singer
Rory P. Sullivan
Mike and Elaine Sullivan
The Hope Group
Dave and Deborah Thrun
Steve Tomas
USA Hauling and Recycling Inc.
James S. Vaccaro
Michael and Bridget Welch
Patricia and Christopher Wilson

\$100 - \$249

2014 & 2015

Todd and Monica Alexander
Kenneth Anderson, MD and
Cynthia Anderson
Anonymous
Paul Ayoub
Deirdre and Kevin Barbeau
Christine Bell
Stephen Bosworth
Ryan and Kacie Conant
Dr. Daniel T. Coghlin and
Dr. Barbara McGee Coghlin
Thomas and Elizabeth Coghlin
William Collins
Paul and Carol Connors
James Cosgrove
Josh Costell

Robert and Christine Cuccaro
Starr De Angelis
Peter and Kristen Delphos
Frank and Lesa DeMaria
Thomas and Mary Donahue
Mary and James Duffy
Kathleen P. Dunlee and
Todd M. Brooks
EasternTech Sales, Inc.
Francis Ford and Shirley Doyle
Joyce and John George
Gregory Greco
Kevin and Linda Harrington
HB Metal Products
Michael Jurusz
Jacqueline C. Kelliher
Richard Labrecque
Dale and Erin Lorrain
Mary L. Maher
Michael McDermott
Elizabeth A. McDonough
Metal Tronics, Inc.
Douglas and Diane Meystre
Janet M. Milliken
Ralph and Cynthia Montalvo
Jane and Daniel Moynihan
Joanne Nadell
Jeffrey Nadell
Michael and Caroline Napolitano
Timothy Nordstrom
Paul and Jane O'Connor
Theresa Olguin
Samantha Oughton
Regina R. Pearson*
Elizabeth Pierson
Ann C. Ratte
Diane and John Ricciardi
Rosalina's Kitchen
Jeffrey and Elinor Ross
Joshua and Allie Rothschild
Tanya Roziene and Michael Rozas
Joseph P. Scannell
Richard and Sharon Schulman
Brian Shea
Philip L. Shea
Richard and Sandra Silverman
Michael Sleeper
George and Rosanna Sogigian
Kevin and Chrissy Sullivan
Edward Tolan Jr.
Alan and Sharon Yaffe
John K. Zawacki, MD and
Leona C. Zawacki

2014

Michael Adams
Stacey Afflitto-Wain
Craig Ahlquist
Rick Ahlquist
Shawn and Susan Alarie
Johnny Albert
Sergio and Julie Aragao
Lisa Arute
Automotive Fleet Remarketing Inc.
Axis New England
Jennifer Azzolini
Erik and Debbie Baldwin
Steven Bander
Jane and Larry Barbash
Joshua Bard
Mary and Noe Bard

David Barrood
Scott Bellefeuille
Julie B. Berberian
Todd Berger
Arthur Berner
Patty Biggio
Tina Bilazarian
Tina Bilzarian, Inc., Realtors
Cindy Bonforte
Theresa Borgerson
James and Rita Brantl
Lisa Browell
Chad and Lisa Burdick
James and Margarita Caddell
Scott Caldwell
Cara Cangelosi
Patrice Carden
Tom Carey Jr.
Megan Carolan
Damon Cartelli
Teriggi J. Ciccone
Sue Cittadino
Sean and Natasha Clarke
Matthew Cook
Thomas M. Cravenho Jr.
Michael and Lynne Crawford
Susan Daly
Katherine Dart
Peter and Amy Debroczy
Michael E. Decker
Peter J. Deckers, MD
Susan and Robert DeGruchy
John Denaro
Alyse Dermer
John and Joette D'Esposito
Sarah A. Dixon
Ron P. Drawing
Lawrence Driscoll
William and Michelle Duke
Mark Eberle
Patrick and Joanne Egan
David Eidle
Anthony Fantaroni
David Farris
William Flagg III
Warner Fletcher Esq.
Frances Foster
Rocco Froio
Lisa and Rick Fuller
Scott Fuller
Kathleen Fyler
Jo-Del Gaeth
James C. Garvey
Brian J. Gavin
The GE Foundation
Bruce and Joanne Gendron
Lisa George
Dr. Lisa M. Giarrusso and
Dr. Greg Livanos
Jon and Cara Gilman
Gerald C. Gladstone, MD
and Sally Gladstone
Sandy and John Godek
Brian Graham
Harry Grasso
Sean Grieve
Samantha Harary
Bobby and Sara Hazelton
Theresa Hazelton
James D. Heald
Elisa Hertz

15-40 Connection and the Power of You

Peter and Cara Gizzi
 Antonia Gonzalez
 Kevin Grimes
 Guidepoint Global
 Dave Hagan
 Walter Hameline
 Ricker Hamilton
 Jodi Harris
 Hayden Wood Insurance Agency, Inc.
 Peter and Jean Helwing
 Dennis Hennessey
 Kirk Herbert
 Barbara and Kimball Hines
 Lisa Hirbour
 Rick and Laurie Holder
 Jana Hudcova
 Ellen S. Huhtala
 Jennifer Humphreys
 Matthew Hyman
 International Ceramic Engineering
 Steven and Pat Issa
 Doug Johnson
 Mark and Sheila Judson
 Matthew Kelly
 Robert Krasny
 Michele Kuzmich
 Judy Lacourse
 Paul and Nel Lazour
 Susan and Richard Leahy
 Eliza and George LeCours
 Irene and David Lee
 Nadine C. Lefevre-Kelly and
 Michael P. Kelly
 Jack and Trauti Lengel
 Tim and Elizabeth Leonard
 Ron Lewan
 Meghan Liddy
 Robert Lierle
 Mr. Philip Lucas
 Kyle Lucas
 Kris and Kathleen Lucas
 Lull Farm LLC
 Chris Lussier
 Samantha MacLeod
 Fran Madigan
 Nancy Madison
 Jeffrey Maglietta
 Gerald and Audrey Maguire
 Michael and Laura Maiorino
 Wayne Malone
 Brad Mancini
 Tammy Manley
 Dave Manning
 Andrew Markey
 Laura Martelli
 Larry and Debbie Martin
 Chris Martin
 Massachusetts Golf Association
 Sheila Mcgrath Beljan
 Jim McKenna
 John and Nancy McKinley
 Narissa Medina
 John and Kathleen Merrill
 Merrimack Valley Financial
 Paul Kristek
 Margo and Joseph Montecalvo
 Kathy and John Mshooshian
 John Murphy
 Douglas Muzzy
 Mark and Judith Nedelman

Michael and Dawn Nelson
 Donna and Wayne Nigro
 Debra Notaro
 Kelly O'Connor
 Mike and Kelly O'Connor
 Beth O'Connor
 Jack O'Donnell
 Rory and Gina O'Halloran
 Keone Osby
 Palmer Foundry
 Jay and Karen Peabody
 Scott and Kristin Peloso
 Christopher Peris
 Sophia Pezzini
 Robert Pezzini
 David Picard
 Robyn Pinette
 Terri and Joe Pizzo
 Robert and Mary Anne Powers
 Karen Prenger
 Vanessa Queiroz
 Michael Quink
 Liz Radin
 Jonathan Radin
 Ted Raffetto
 Dr. Duke Rakich
 Paula Rems
 Juliet Richardson
 Rich Rosenblum
 Donald and Virginia Rowe
 Jay Roy
 Jerry Rubino
 James Ruppert
 Nick Ruppert
 Barry Salloway
 Robert Sanborn
 Derek Sbrogna
 Sandy Schmauk
 Martin Schwartz
 Ken Schwartz
 Brendan Sheehy
 Ryan L. Sheppard
 Rosemary Sherman
 Trevor and Maggie Shylock
 Christopher and Nona Siemann
 Marcia and Charles Slatkin
 Naomi R. Sleeper
 Mary Jane Solimene
 Richard and Marsha Steinberg
 Kenneth and Diane Stone
 Myrt Stonesifer
 James Stubblebine
 Jim Sullivan
 Fran Sullivan
 Helen and Paul Sullivan
 Suzan Sweeney
 Mary Ann Taylor
 Louis Testa
 Steven Triedman
 Dennis and Mary Alice Tulimieri
 Rebecca Vana
 Carmine Venezia
 Paul Voorhees
 Jane D. Wallace
 Jeannine Walsh
 Sean Walters
 Adam Wasylshyn
 MaryAnn and Jim Watson
 Patricia Weigel
 Linda and Norman Welch
 Wells Fargo Philanthropy Fund

Joe and Jamie Welsh
 Kaye Will
 Carole L. Wright

***Deceased**

IN-KIND GIFT DONORS

2014 & 2015

A.J. Tomaiolo's Restaurant
 Anixter/Pacer
 Arturo's Ristorante
 Atlas Distributing, Inc.
 Austin Liquor Company Inc.
 BMW
 Bose
 Brew City
 Carr Golf Travel
 Michael Cataldo
 Sharon Caterino, LMT
 Central Rock Gym
 Clarke Distribution Corporation
 Jim and Nancy Coghlin
 Coghlin Companies Inc./
 Columbia Tech
 John M. Collins
 Connor Sign
 Mieka Davis, ATC, CMT/Resolution
 Bodyworks
 Peter J. Deckers, MD. and
 Barbara Deckers
 John and Joette D'Esposito
 Dexter-Russell, Inc.
 Eagle Hill School
 Fuel for Fire
 The Haven Country Club
 David and Kathie Huhtala
 Huhtala Oil Co.
 Imperial Distributors, Inc.
 Jenny B. Companies LLC
 Life Is Good
 The Living Earth
 William and Cynthia Lyons
 MacNeill Engineering Co., Inc.
 Judi A. Mancini
 Mare E Monti Trattoria
 Martignetti Companies
 Donna Mazialnik
 New Balance Athletic Shoe, Inc.
 Niche Hospitality Group
 Scott Notargiacomo and Susan Ritval
 Notargiacomo
 Todd E. O'Connell
 David M. O'Donnell
 Old Sturbridge Village
 Olympic Trophy
 The Original Bradford Soap Works
 Pegasus Limousine
 Percy's
 Polar Beverages
 Ramsey Rehab
 Rosalina's Kitchen
 Rovezzi's
 Russell Morin Fine Catering
 Michael and Ellen Sandler
 ScrubaDub Auto Wash Centers, Inc.
 Leslie Seidenberg Kiefer, LMT, CPT

Sharfman's Jewelers
Sneakerama
Sonoma Restaurant of Princeton
Joseph Spadea
Spectrum Enterprises
Tauck
The Sandri Companies
The Voice
Anne and Rocco Trotto
Union Oyster House
Villa Castellamonte del Mare
Wachusett Mountain
Mark and Karyn Wagner
Wagner Motors
Wexford House Restaurant
Wheatleigh
Willy's Steakhouse Grill & Sushi Bar
Woodstock Inn & Resort
Worcester Restaurant Group

2014

32 Signs
A. G. Miller Co., Inc.
AMA Transportation, Inc.
Animal Adventures
Anonymous
b.good
Richard Barry, NYSE
Bistro Limoncello Ristorante
Boston Honey Company
Boxford Bakehouse
Phil and Kathy Cambo
Richard and Louise Carriere
Brian and June Carroll
Michael D. Cimini and Angela
Cheng-Cimini
Sean and Natasha Clarke
Copper Canyon
Cyprian Keyes Golf Club
Drew and Lauren Davis
John P. Duquette
Ecotarium
Edible Boston
El Basha
Enjoy! Nantucket
Epiphany Children's Boutique
Kevin and Jadine Finch
Four Seasons Hotel Boston
Rob Fuller Motorsports
Grafton Group Restaurants
David and Julie Grenier
John and Katie Heald
James D. Heald
HealthSource of Auburn
Hebert Candies
Paul Heffernan
Heilind Electronics, Inc.
Phillip and Linda Holman
Douglas Kahn
Barbara Kane
William and Maureen Kelleher
Christiana Kueting, BCCP, LMT, CCH/
Bluesky Well-Being
John and Susan Lajoie
William and Lynn Laursen
Toby and Shelly LaVigne
Christy and Salim Lotuff
Mike and Linda Lyons
The Madison Square Garden
Company
Samuel* and Annette Marks

Kevin Mehra
Steven and Deborah Migridichian
Michael G. Myers
NESN
New England Business Media, LLC
New England Revolution
Charitable Foundation
Nora Flynn Company DBA
Reflections
Northeast Delta Dental
Not Your Average Joe's
Origins Harvard Square
Otmos
Sally Patton and Andrew McGrath
Glenn Perry
Quality Beverage LP
Gillian Ratto
Sanderling Resort
Kelly Scangas
Sebasco Harbor Resort
Skichair
Sky Zone Trampoline Park
Stanmar Inc.
Stop & Shop
Studio West Hair Design
Tom Sullivan
Helen and Paul Sullivan
Trader Joe's
Tre Amici Modern Italian
Restaurant & Bar
Treasure Chest
Mark and Heidi Waitkus
West End Creamery & Family Farm
Wicked Wines
Christy Williams, MD, Adult &
Pediatric Dermatology
Worcester Sharks
Worcester State University

2015

Anne West Designs
Bauer Wine & Spirits
Bigelow Nurseries Inc
Boston Bruins Charitable
Foundation, Inc.
Michael J. Bradbury, MD
Mark Cameron
Robert Cameron
Chick-fil-A
Jim and Kristen Coghlin
Collings Foundation
Jeff Crowley
Cryogenic Institute of New
England, Inc.
Cutler Capital Management
Cynosure
David and Elaine Delande
DelGreco Supply Co., Inc.
Kenneth Ellis
Four Seasons Resort Nevis
Frontline Auto Detailing
Good As Gold Coffee
Gary and Nancy Goodhile
Haddad Auto Detail
Ed and Andrea Hardy
Verne Harnish
Inn by the Sea
Julio's Liquors
Paul and Lynn Kelly
Michael and Lisa Kittredge
Sara Lambert, LMT

Tommy and Corey Lee
Dr. Jim & Maria Levine
Lucky 13 Photo
Kevin and Michelle Mehra
Mount Washington Observatory
Michael J. O'Mara
On Centre
Performance Sports Group
Christopher Peris
Stretch-Tite - Premium Food Wrap
Christopher and Pamela Provo
Puma
Chris Reigeluth
Robin A. Rhodes
Rob Fuller Motorsports, LLC
Romaine's
Silver Leaf Design Studios
Skyline Flight
Starbucks - Westborough
Thomas Sullivan
Sweet Restaurant & Bar
Lisa Tee-Theoharides
Trump National Golf Club
Volturno
Walt Disney World
Westboro Tennis & Swim Club
Wormtown Brewery
X Golf New England
YMCA of Central Massachusetts -
Boroughs Family Branch
Zecco Brothers Inc.

*Deceased

HONORARY AND MEMORIAL GIFTS

2014 – 2015

In Honor of Lauren Akins
Kourtney Dillon

**In Honor of All my family and
friends that are battling this disease**
Debbie Notarnicola

**In Memory of All cancer victims
and their families**
David Scofield

In Memory of Amazing Grace
Andrew Adelman

**In Memory of Colleen Amon &
Ken Kimmel**
Kelly Fattman and Brendan Murray

In Memory of Arthur Arakelian
George and Rosanna Sogigian

In Honor of Shirley Badgley
Shawn and Susan Alarie

In Memory of Linda Badrian
Myrt Stonesifer

**In Memory of Florence & Arthur
Barbash**
Jane and Larry Barbash

In Honor of Josh Bell
Theodore and Sheila Packard

15-40 Connection and the Power of You

In Honor of Bella

Jo-Anne and Sam Intrator

In Memory of Rose Bergquist

Barbara and Kimball Hines

In Memory of Jill Ann Bilodeau

Bob A. Bilodeau

In Memory of Jerry Bourque

Jason G. Bourque

In Honor of Joan Bresnahan

Joellyn Bresnahan

In Memory of Russell and Adrienne Brooks

Lillian and George Albro

In Memory of Robert and Mary Cahill

Thomas F. Cahill, DDS and
Kathleen Cahill

In Memory of Patti Campomizzi

Kenneth and Beryl Notargiacomo

In Memory of John "Chuck" Caputo

Patrick Maloney

In Memory of Doris Carlson

Jo-Del Gaeth

In Honor of Tom Caughlin

Patrick and Joanne Egan

In Honor of Catherine Cerezo Certrulo

Donna Schafer

In Honor of Laura Chochrek

Georgia Cook

In Memory of Edwin "Ted" Coghlin

Anonymous

Jane and Larry Barbash

Ron and Christine Caterino

Chris and Kimberly Coghlin

Ryan and Kacie Conant

William and Barbara Conant

Timothy and Joyce Cooney

James Cosgrove

Irene E. and George A. Davis
Foundation

Melanie Demarais

Paul Dodds

Kathleen P. Dunlee and

Todd M. Brooks

James and Rachel Egan

Kathleen F. Gianetti

Rae and Arthur Glispin

Lisa and Richard McCarthy

Kenneth and Beryl Notargiacomo

Patricia A. O'Hearn

Joseph Persky

Helen and Paul Sullivan

Ronald and Carol Zenaro

In Honor of The Coghlin Family

Sergio and Julie Aragao

Michael and Patricia Barry

Helen and Paul Sullivan

In Honor of Jim Coghlin Sr.

Karen and James Michael Albritton

Paul and Lois Brown

Jill and Jonathan Conant

Drew, Ryan and Kacie Conant

Stephen A. Davis

Rae and Arthur Glispin

Frederick and Tina Miller

Michael and Ellen Sandler

Michael R. and Ellen C. Sandler

Family Foundation

In Honor of Jim Coghlin Sr. for the One Hundred Award

Helen and Paul Sullivan

In Honor of Jim and Ted Coghlin's Amazing Accomplishments

Arthur and Rae Glispin

In Honor of Jim & Nancy Coghlin

Thomas and Elizabeth Coghlin

Melvin S. Cutler Charitable

Foundation

Susan and Darryl Cyr

Patricia and Douglas Laursen

Judith and Francis Polito

Jeffrey & Elinor Ross

Helen and Paul Sullivan

In Honor of Jim Coghlin Jr.

Melvin S. Cutler Charitable

Foundation

In Honor of Jim Sr., Chris, and Jim Coghlin Jr.

Bobby Hazelton

In Honor of Nancy Coghlin's Birthday

Hot Dog Annie's

In Honor of Robert A. Cole

Shrewsbury Counseling Center

In Memory of Patrick Comer

James and Cheryl Comer

In Honor of Geoffrey Dancey

Melvin S. Cutler Charitable

Foundation

In Honor of Stephen A. Davis

Jim and Nancy Coghlin

In Honor of Bryan DeMarco

Theresa Hayward

In Memory of Antoinette DeMaria

Jim and Nancy Coghlin

In Memory of Barbara D'Esposito

John and Joette D'Esposito

Dave Hagan

In Honor of Paul Donahue

Thomas and Mary Donahue

In Honor of Eduardo

Edward Dougherty

In Honor of Ashley Emerson-Gilbert

Chris Reigeluth

In Honor of Mr. and Mrs. John Fallon

Irene and David Lee

In Memory of David Foley

Helen and Paul Sullivan

In Honor of Joanne Forcier and Stephanie Gardiner

Michael Giuttari

In Memory of Andy Ford

Anthony Giordano

In Memory of Mary P. Fulginiti

Michael and Joanne Fulginiti

In Honor of Anna B. Galvin

Galvin Plumbing & Heating

In Memory of Harlan & Barbara Goodwin

Cynthia and Ronald Brown

In Honor of Rachel Glickman

Gary and Kim Thibeault

In Memory of Grammy Glispin

Rae and Arthur Glispin

In Memory of James Griffin

David E. Griffin

In Memory of Eileen Grosse

Barbara and Kimball Hines

In Memory of Penny Haroian

George and Rosanna Sogigian

In Honor of Dr. Deborah Hazen

David Shepro

In Memory of Richard Hoey

Kathleen B. Hoey

In Memory of Janine Holston

James and Nancy Holston

In Memory of Nicole Jacques

Trevor and Eileen Carlton

In Memory of Janet's mother, Jane

Janet and Daniel Cobb

In Memory of Ray Johnson

Kathleen F. Gianetti

In Honor of Carol Kennedy

Paul D. Kennedy

In Honor of her 5 Godchildren:

Mak Kelliher, Joan Fisher, Susan

Mailman, Christopher Coghlin, and

Kristen Bennett

Ann C. Ratte

In Honor of Patricia Kinnucane

Maria and Christopher Munro

In Memory of Ann Knox

Ray Knox

In Memory of Mark Kusek

Connor Davis

Jane E. Davis-Kusek and Charles

C. Kusek

Laurel and Kenneth Ferretti

Linda and Norman Welch

In Memory of Kevin Kirk

Margaret Mulhern

In Memory of Rich Korzec

Lori Laplante

In Memory of Robert Labonté

Kathleen F. Gianetti

In Honor of John LaConti

Jeffrey Nadell

In Memory of my husband, Thomas

Ruth Liebermann

In Memory of Seph Limehouse

Donna and Wayne Nigro

Wendy Vignaux

In Memory of Ron Lorrain

D. Lorrain Masonry

Dale and Erin Lorrain

In Memory of Shawn Lorrain

Dale and Erin Lorrain

In Memory of Florence Lowe

Jenique and Robert Leblond

In Memory of Patrick T. Lynch

Anonymous

In Memory of John T. Mahan

Jane and Larry Barbash

In Memory of Mario Maldari

David Maldari

In Memory of Janis H. Maley

Susan and Robert DeGruchy

In Memory of Debbie Mancini

Wharff

James and Jillian Ahern

Jim and Nancy Coghlin

Brad Mancini

Judi A. Mancini

Jay Roy

In Honor of Don & Judi Mancini's**50th Wedding Anniversary**

Cathleen Corcoran

Alisa and William Deveau

In Memory of Marlyn Manders

Rich and Korinne Manders

In Memory of Danny Manning

Dorothy J. Manning

In Honor of Justin Maykel, MD

Joan and John O'Toole

David Shepro

In Memory of Gerald Mayou

Jane and Larry Barbash

In Honor of Christine McCarthy

Sean McCarthy

In Memory of Michael McCarthy

Kyle McCarthy

In Memory of Joseph

McDonough, Jr.

Elizabeth A. McDonough

In Memory of Meghan McKeever

Maureen Harrington

In Memory of John F. McTighe

Thomas and Kathleen Cahill

In Memory of Carl P. Mehne, Jr.

Chris Mehne

In Memory of Helen & Mary

Mercurio

Foodies Magazine

In Memory of Eugene Milliken

Janet M. Milliken

In Memory of Susan Mochi

Christopher Peris

In Honor of Andrew Morgera

Carolyn Sanderson

In Honor of The Morgera Boys

Lisa Morgera

In Memory of Mary Lynne

Moynihan Wilson

Kathleen P. Dunlee and

Todd M. Brooks

Jane and Daniel Moynihan

In Honor of Jim Moynihan

Melvin S. Cutler Charitable

Foundation

In Memory of Susan Mrva

Matthew and Caroline Mrva

In Memory of Peter Munro

Maria and Christopher Munro

In Memory of my Dad

Debbie Notarnicola

In Memory of my dear departed friends

Judy Van Nostrand

In Memory of My Mother

Nancy Madison

In Honor of Ben Nadell

Evan Krieg

In Honor of Robert J. and

Virginia Nelson

Michael and Dawn Nelson

In Memory of Elise O'Brien

Elizabeth Getchell O'Brien

Elaine Tinlin

In Memory of Robert H. O'Brien

Beryl N. O'Brien

In Memory of Jennifer O'Connor

Brian J. Gavin

Ryan O'Connor

Steven and Debra Strandberg

In Honor of Susan O'Connor

Mary L. Maher

In Memory of Sherman Olson

Elaine Olson

In Honor of Kevin O'Neil

Tim and Elizabeth Leonard

In Honor of Craig Poler

Henry and Gail Poler

In Memory of Edward Ratyniak

Denise Strich

In Memory of Patricia Rinella

Helen and Paul Sullivan

In Memory of Tracy Rivera

William J. DiBenedetto

In Honor of Victoria Rossi

Eileen Duhamel Pekarev

In Memory of Barbara Rothschild

Applied Interactive

In Memory of Ann (Coblentz)

Rothstein

Marcia and Walter Novak

In Memory of Juliet Rubin

Larry and Debbie Martin

In Memory of William "Doc"

C. Samko

Julie B. Berberian

In Memory of Eileen Scannell

Kathleen B. Hoey

Janet M. Milliken

In Memory of Sue Scherer

Kathleen Cruickshank

In Memory of Amelina Scippa

Beryl N. O'Brien

In Memory of Matthew Shea

Philip L. Shea

In Memory of Jelka Shelton

Paula Rems

In Memory of Irene Shooshan

George and Rosanna Sogigian

In Honor of Michael Sleeper

Melvin S. Cutler Charitable

Foundation

In Memory of Sally Spector

Beryl N. O'Brien

In Memory of Clara St. Pierre

Donna and Wayne Nigro

In Honor of Kelly Testa

Cheryl Marchese

In Honor of those inspired by

15-40 Connection!

Eric and Victoria Coghlin

In Memory of Lucas Tomaiolo

Reinke

Jane and Larry Barbash

In Honor of Anne Trotto's birthday

Vincent D'Errico

Dolores L. Kane

Joan and Anthony Carter

Barbara Brink

Dorothy Grosse

Margo and Joseph Montecalvo

Lorraine and Robert Folsom

Marcelle Carter

Nancy and William O'Connor

In Honor of John Urban

Steven Bluestone

Jeffrey Maglietta

In Honor of Jeanne Dorothy

Vadeboncoeur

Mark Boeing

In Honor of Nancy Valletta

Thomas Fry

In Memory of D.J. Venvertloh

Samuel C. Rinella

In Honor of Steve Walsh

Patricia A. Flaherty Donahue and

Brian Donahue

In Honor of Caitlin Whitney

Automotive Fleet Remarketing Inc.

Kristin and Philip Perdion

Suzy Yesley

In Honor of Kathy and Mark

Whitney

Suzy Yesley

In Honor of Steve Wojnar

Rae and Arthur Glispin

Parker & Noah Glispin

In Memory of Matt Young

Justin and Heather Maykel

In Memory of Lucy L. Zarette

Kathleen F. Gianetti



15-40 connection

NewCancerConversation.org

15-40 Connection

53 Otis Street

PO Box 1153

Westborough, MA 01581



15-40 CONNECTION IS TEACHING PEOPLE TO DETECT CANCER EARLY.

It is because of your support and participation that we are able to empower people with the lifesaving advantage of earlier cancer detection.